



Planning Permit No. A/1519/92

APPROVED

SUBJECT TO THE CONDITIONS IN THIS OFFICE LETTER.

No. A/12957/92 - 10-92

FOR MEMBER SECRETARY
MADRAS METROPOLITAN
DEVELOPMENT AUTHORITY
MADRAS-600 008.

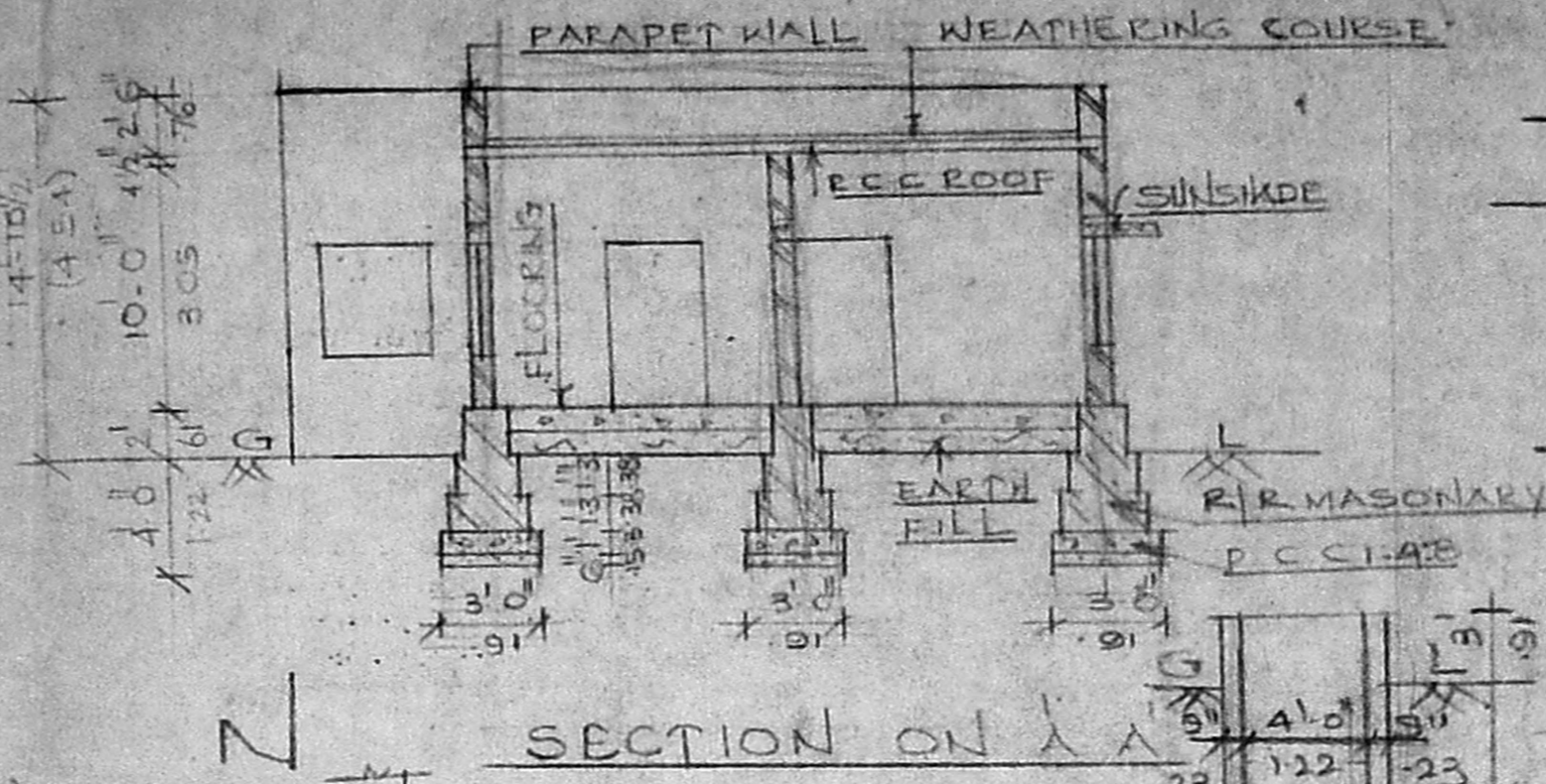
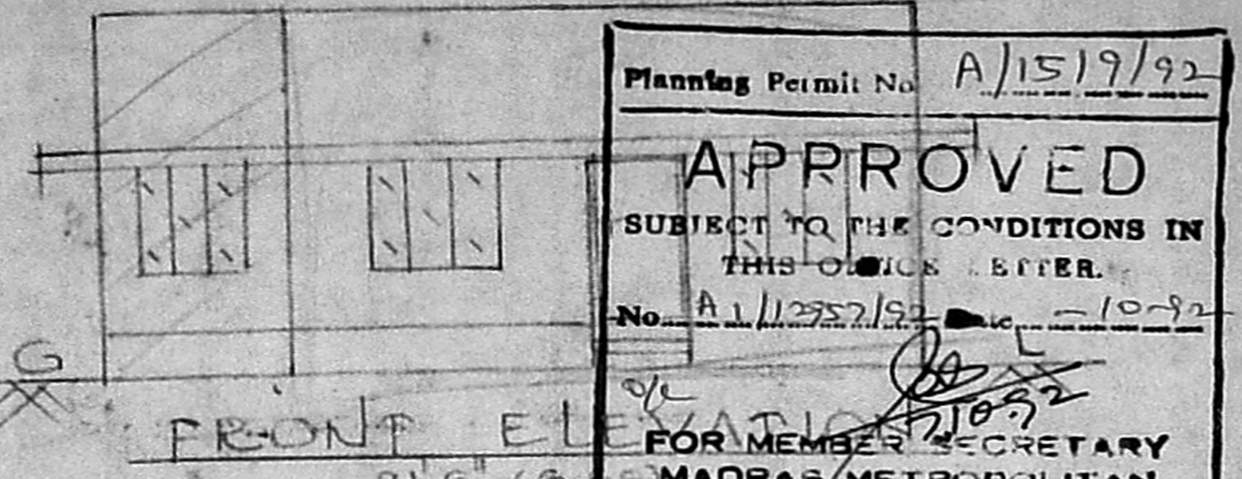

PLAN SHOWING THE PROPOSED
ADDITIONAL CONSTRUCTION
OF REGULARISED TO THE
EXISTING BUILDING IN PLOT
NO. 3 AT S. NO. 80/1 OF 99
ANAKAPUTHUR VILLAGE,
TOWN PANCHAYAT, SAIDAPET
TALUK CHENGAL PUIT M.G.R
DISTRICT SCALE 1:100 & 1:300.

SCRUTINY PLAN

By A/12957/92
30/6. DETAIL OF JOINERY

D	DOOR	3'0" x 6'6"
DI	DOOR	2'6" x 6'0"
W	WINDOW	4'6" x 4'0"
WI	WINDOW	4'0" x 4'0"
V	VENTILATOR	3'0" x 2'0"

PLOT AREA : 2742.59 SQ FT 255 M²
REG. EXG PLINTH AREA : 5005.99 SQ FT 47 M²
PRO PLINTH AREA : 8015.99 SQ FT 75 M²
PRO CARPET AREA : 6675.99 SQ FT 62 M²

- PROPOSED SHOWN
- BOUNDARY SHOWN
- ROAD SHOWN
- REGD. EXISTING BLDG. SHOWN

X B B O N
SIGNATURE OF THE OWNER

R. JAYAVELU,
LICENSED SURVEYOR,
Alandur, Tambaram, Municipality,
JAYAM ENTERPRISES,
NO. 2, TANNERY STREET,
C. PALLAVARAM, MADRAS-600 043.
SURVEYOR.

